



# 2020 APPLICATION INFORMATION

## CHILD'S INFORMATION

Name \_\_\_\_\_

(Circle one) M    F            DOB \_\_\_\_\_

Address \_\_\_\_\_

Allergy/Special Conditions \_\_\_\_\_

## PARENT / GUARDIAN INFORMATION

Name \_\_\_\_\_

Relationship \_\_\_\_\_

Phone # \_\_\_\_\_

Email \_\_\_\_\_

Name \_\_\_\_\_

Relationship \_\_\_\_\_

Phone # \_\_\_\_\_

Email \_\_\_\_\_

## SESSION CHOICE

(Check all that apply)

	Morning	Morning/ Lunch	Full Day	Extended Day
Session 1				
Session 2				
Session 3				
Session 4				



Cornerstone is astonishing!  
My son is only three and  
he's already reading and  
writing!  
—Sarah

It's truly amazing  
how much our son  
has learned!  
—Claudia



Our daughter is really  
thriving. I wish she  
could stay forever!  
—Jill



CORNERSTONE  
Montessori School

Please return application and payment to:  
Cornerstone Montessori School

240 Sickle Lane  
Deptford, NJ 08096

Phone: 856-685-3258  
E-mail: jlee.cms@gmail.com

www.CornerstoneMontessoriNJ.com



# SUMMER DAY CAMP

## Fun and Academic Summer Camp!



## CAMP DATES

# June 22 - August 14, 2020

240 Sickle Lane  
Deptford, NJ 08096  
Phone: 856-685-3258

www.CornerstoneMontessoriNJ.com

# Cornerstone Montessori Summer Day Camp

Are you looking for a **fun** and **challenging academic** summer program for your child?



Cornerstone Montessori School offers Preschool and Kindergarten students fun and **theme-oriented** summer program through math, reading, writing, science and social studies, fine arts, crafts, music, sports and games throughout the summer!

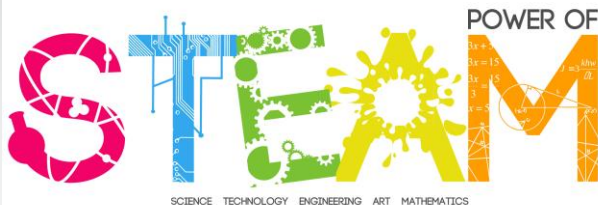

Session/Week	Session Themes
Session 1/ Weeks 1 & 2	Earth Science, Art (Drawing, Design and Painting)
Session 2/ Weeks 3 & 4	Engineering & Sports (Soccer, Taekwando, Tennis, Dancing)
Session 3/ Weeks 5 & 6	Sewing, Weaving and Cooking (Cookies, Healthy Snacks, etc.)
Session 4/ Weeks 7 & 8	Water Science, Camping Skills

**Kindergarten/1st Grade Readiness Instruction is also available for children entering Kindergarten or 1st grade**



## Registration Information

- Make checks payable to Cornerstone Montessori School
- A deposit of \$100 must be submitted with the application to reserve space
- Tuition is due two weeks prior to the start of each session

Session	Dates
Session 1	6/22—7/3
Session 2	7/6—7/17
Session 3	7/20— 7/31
Session 4	8/3— 8/14

### Daily Schedule and Tuition per Session

Schedule	Tuition
Early Drop Off/7:00am—8:30am	<b>\$65</b>
8:30am—11:30am	<b>\$325</b>
8:30am—3:30pm	<b>\$475</b>
7:00am—5:50pm	<b>\$575</b>

**Cornerstone Montessori School**  
240 Sickle Lane  
Deptford, NJ 08096

Phone: 856-685-3258  
E-mail: jlee.cms@gmail.com